Accordion Concerto No. 2

for accordion and orchestra

Martin Lohse 2024

W. 64

dedicated to Antonio Spaccarotella, PIF Castelfidardo

Allegretto ♩. = 72

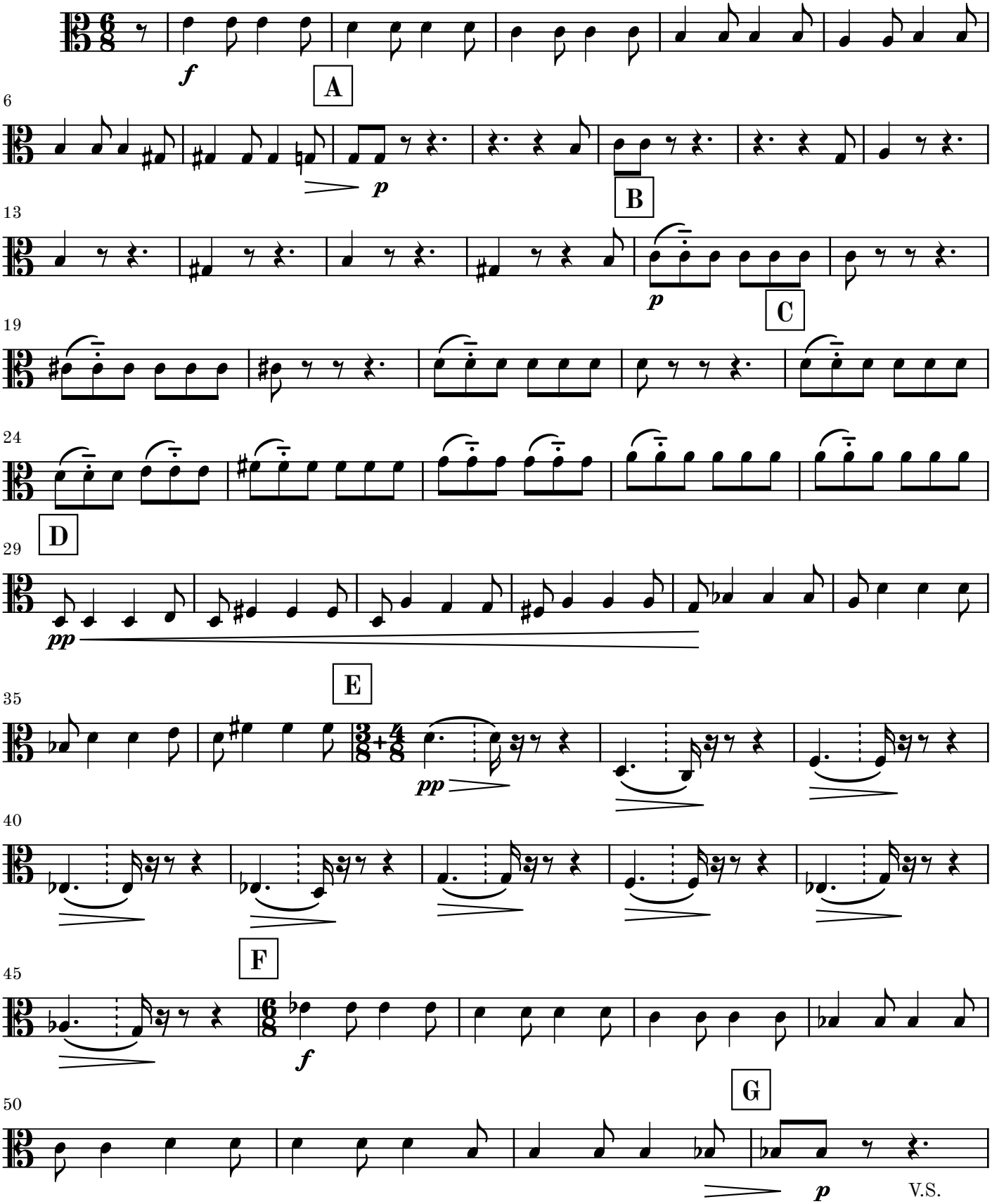

V.S.

© 2026 Martin Lohse | Mirror Music | MM 1.2-4 | ISMN 979-0-706837-68-0
Complete catalog and performance materials at www.martinlohse.com

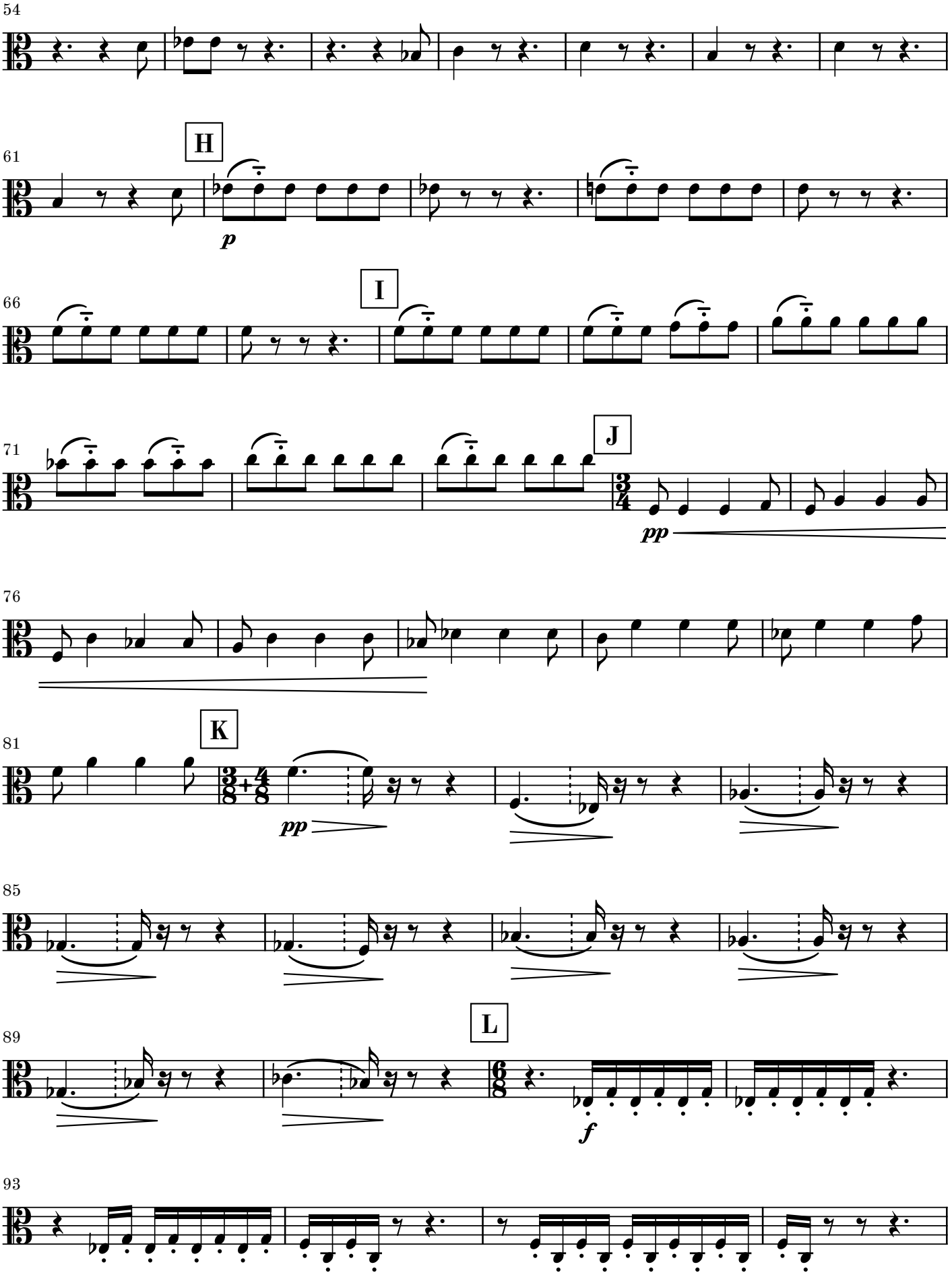
54
61
H
p
66
I
71
J
pp
76
81
K
pp
85
89
L
f
93

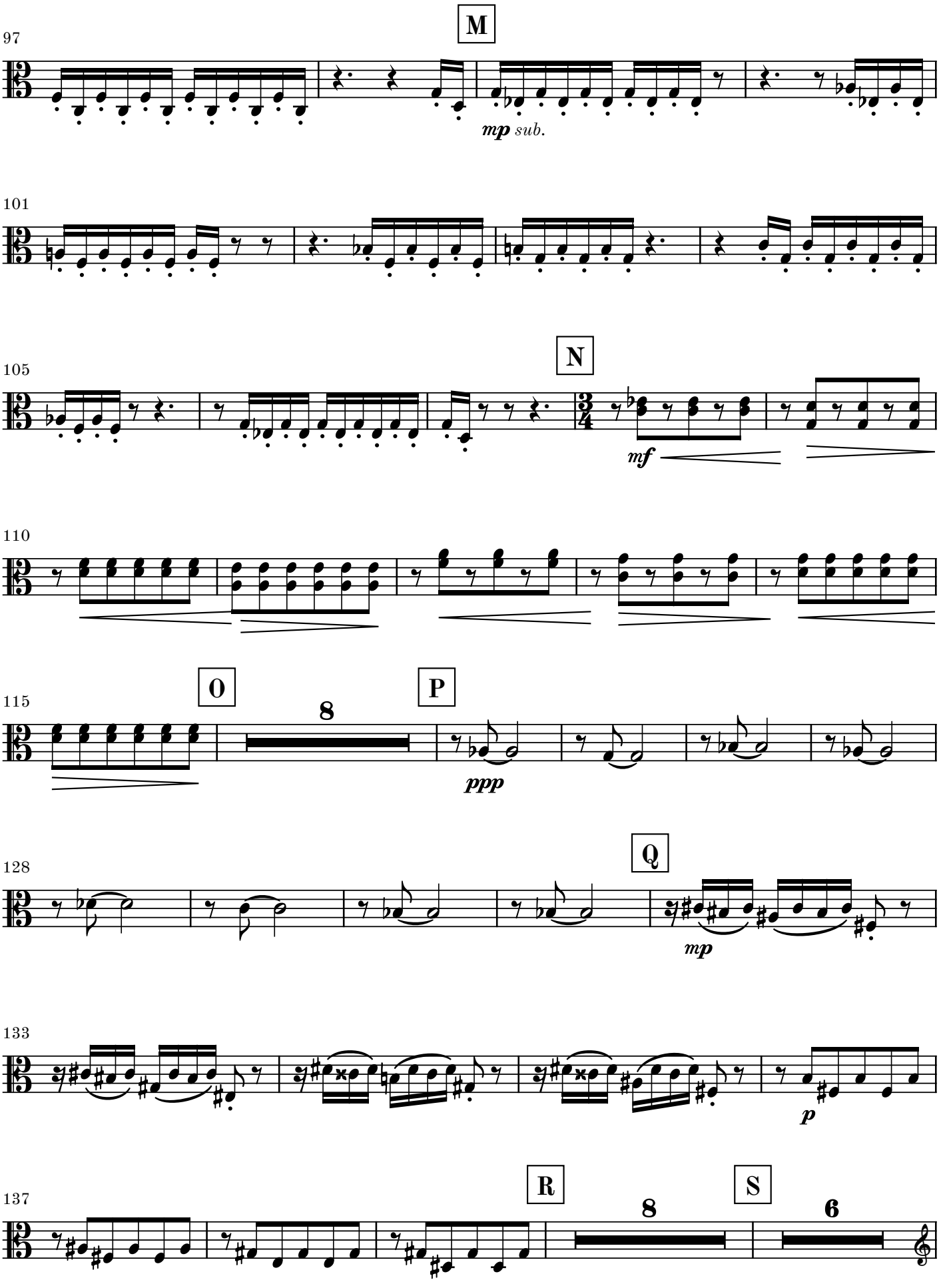
M
97
mp sub.
101
N
105
mf
110
O
P
115
8
ppp
Q
128
mp
133
p
R
S
137
8
6

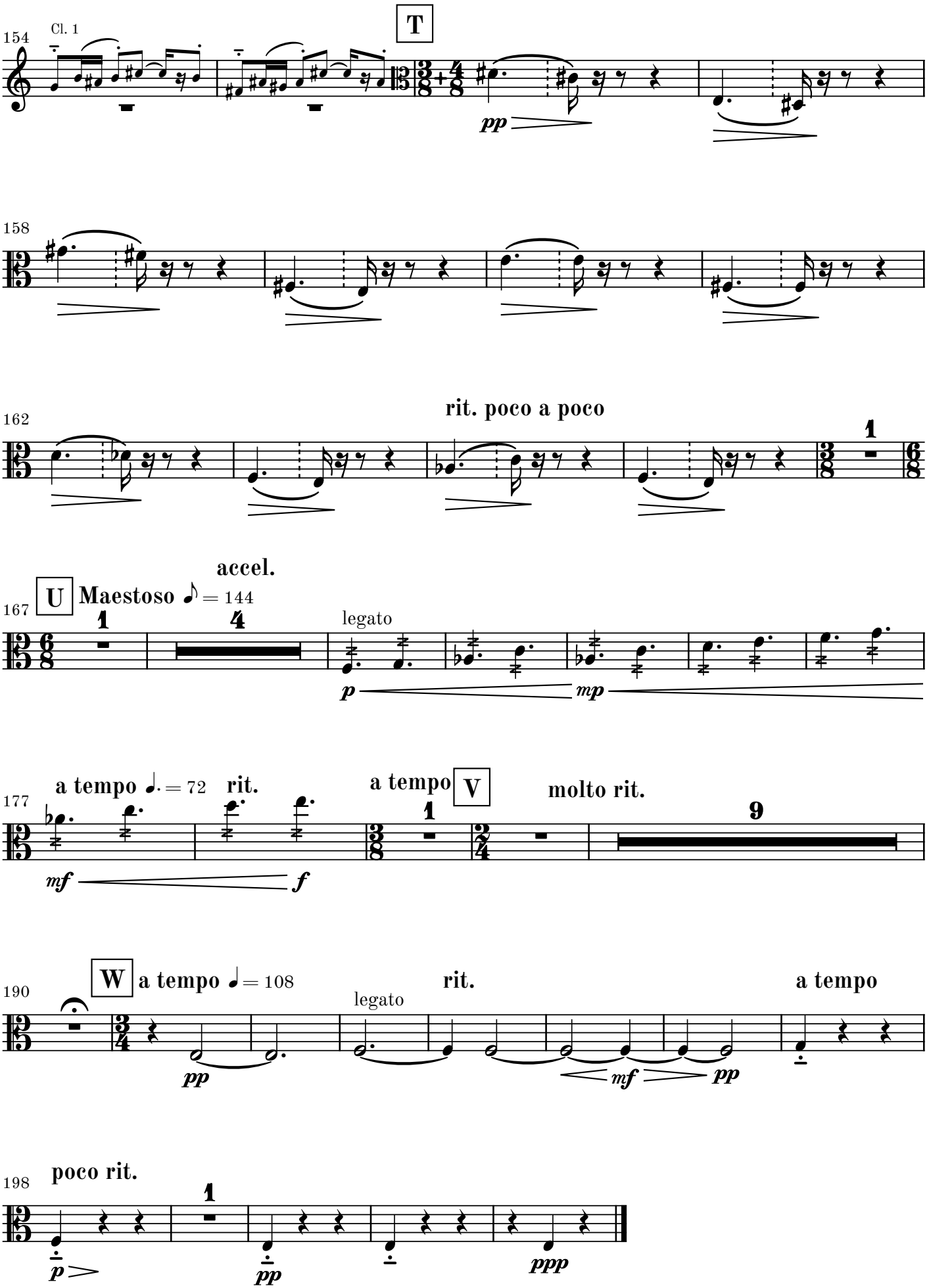
154
Cl. 1
T
pp
158
162
rit. poco a poco
1
accel.
167
U
Maestoso ♪ = 144
1
4
legato
p
mp
177
a tempo ♩. = 72
rit.
a tempo
V
molto rit.
1
9
mf
f
190
W
a tempo ♩ = 108
rit.
a tempo
legato
pp
mf
pp
198
poco rit.
1
p
pp
ppp

2. movement

Adagio ♩ = c. 64–72

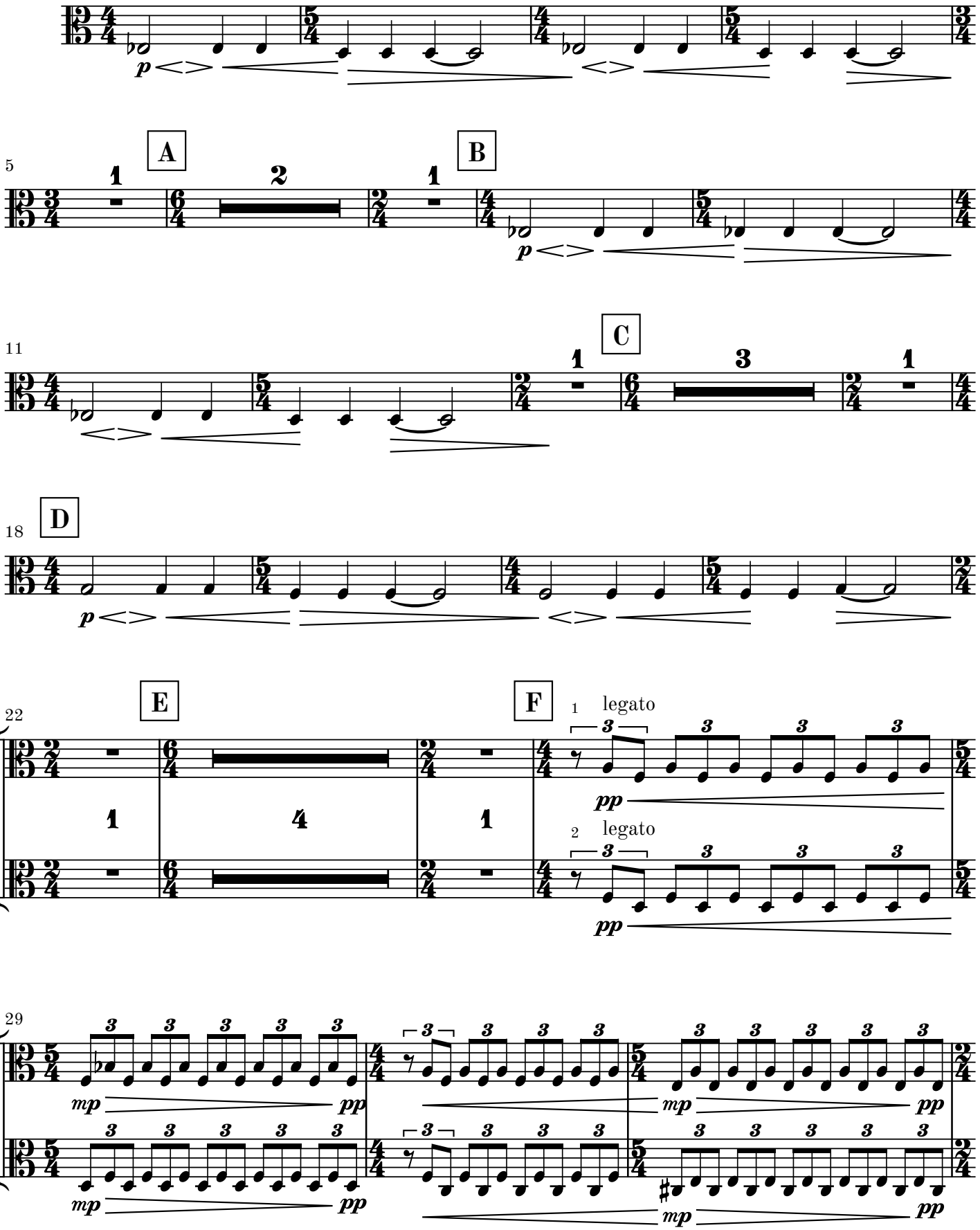

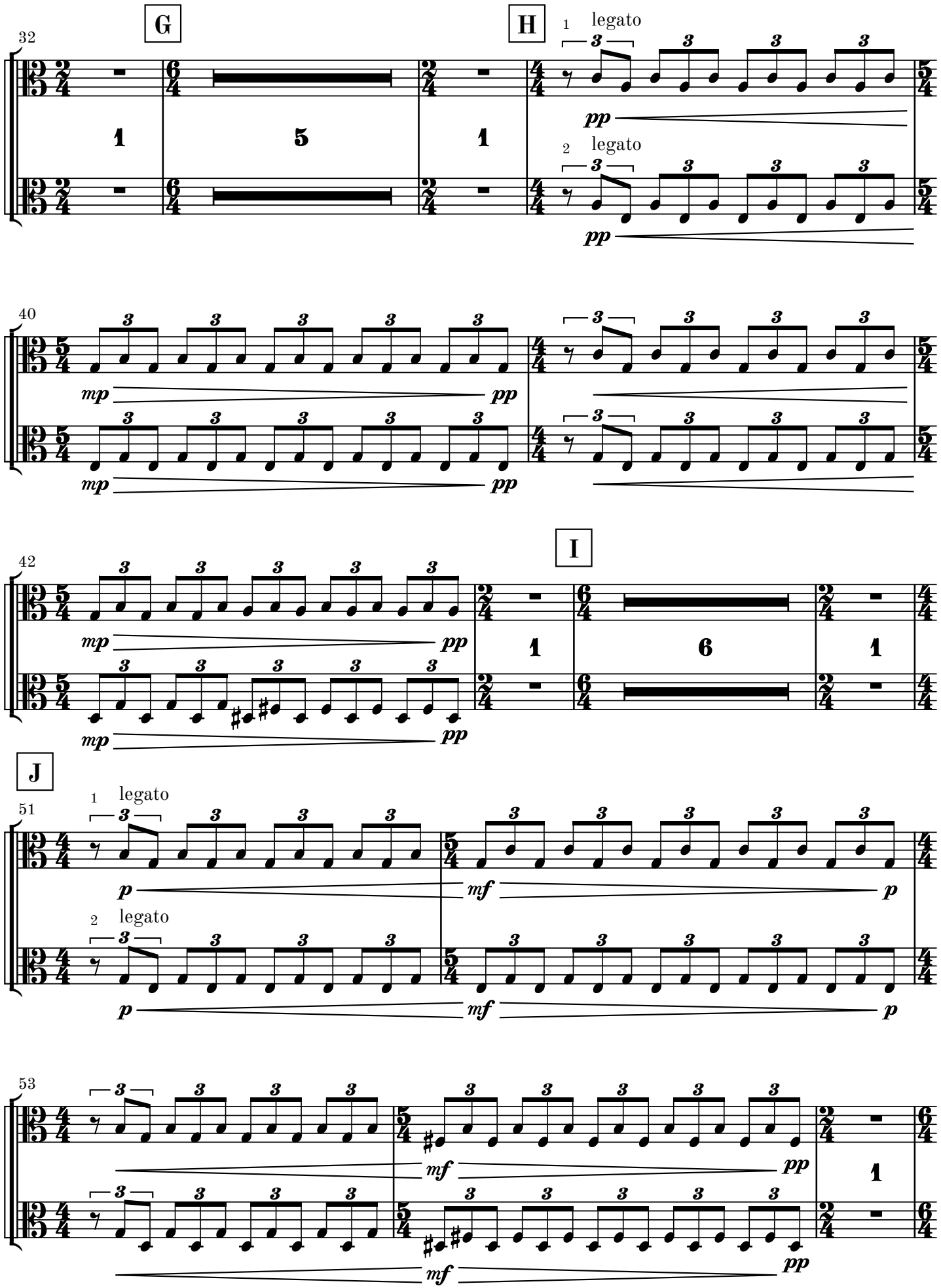
G
H
I
J
32
40
42
51
53
1
legato
2
legato
pp
mp
mf
p

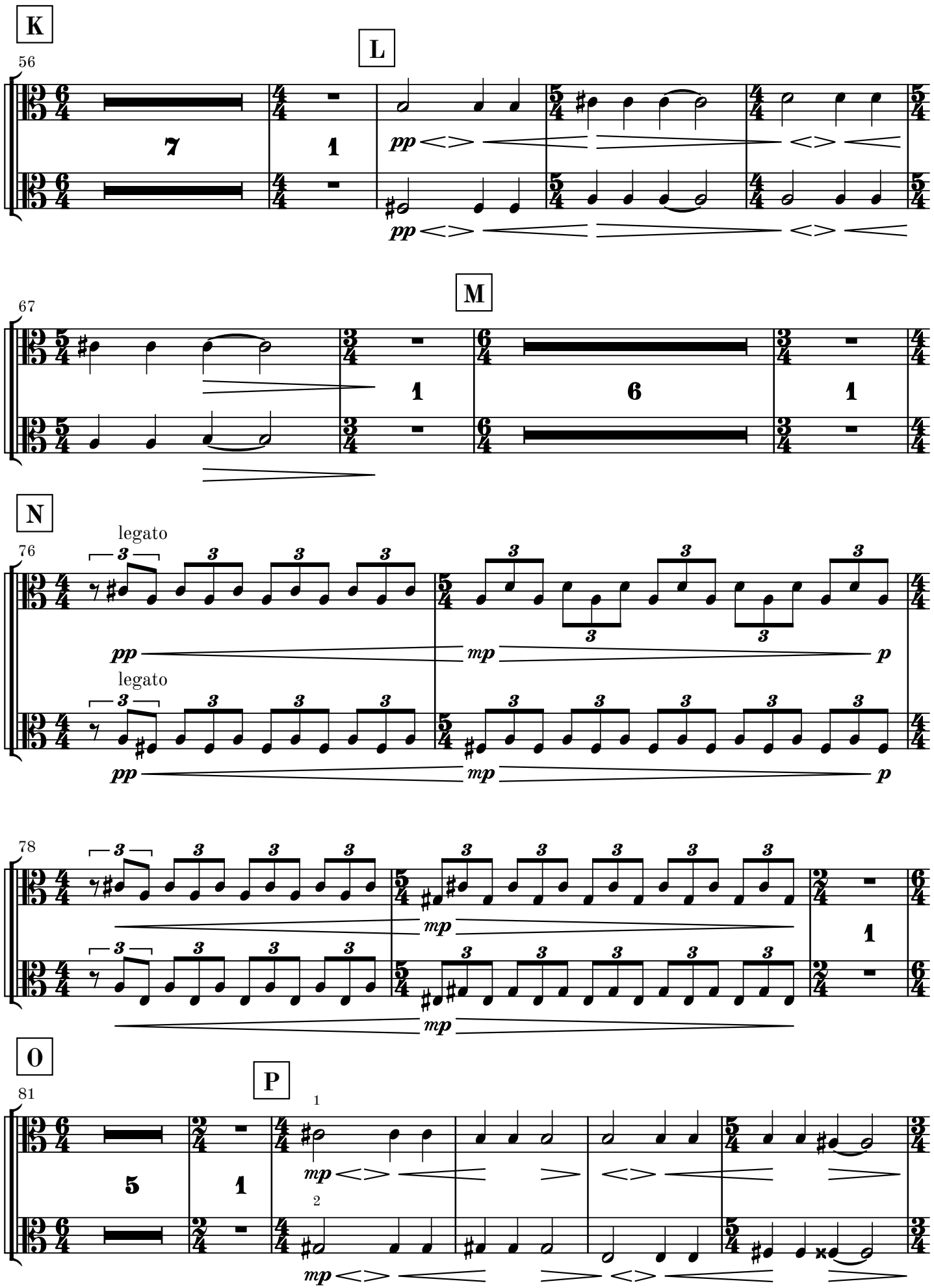
K
L
56
7
1
pp
pp
M
67
1
6
1
N
76
legato
pp
mp
p
legato
pp
mp
p
78
mp
1
mp
O
P
81
5
1
1
mp
2
mp

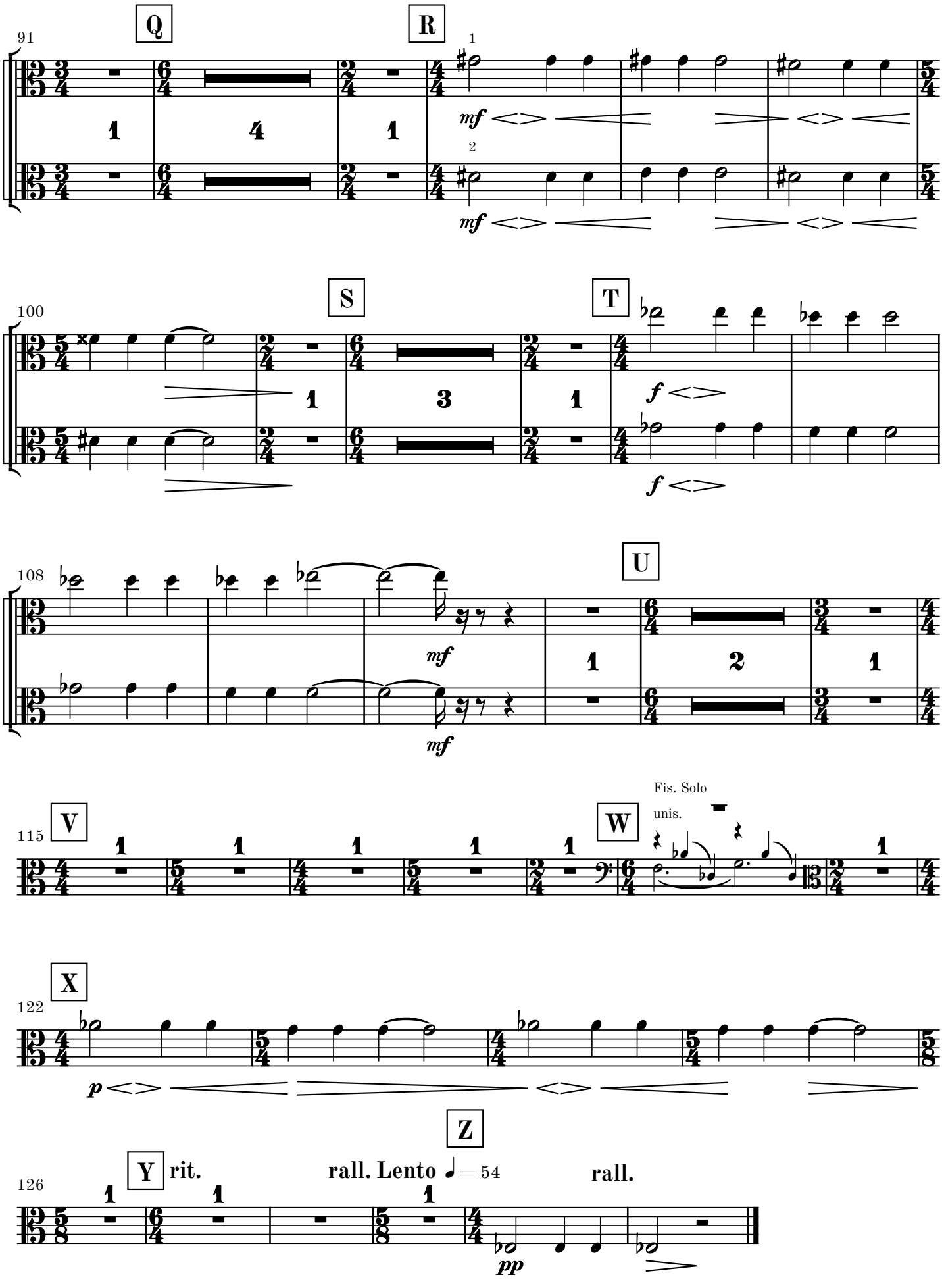
91
Q
R
1
mf
2
mf
100
S
T
f
f
108
mf
mf
U
115
V
W
Fis. Solo
unis.
122
X
p
Z
Y
rit.
rall. Lento ♩ = 54
rall.
126
pp

3. movement

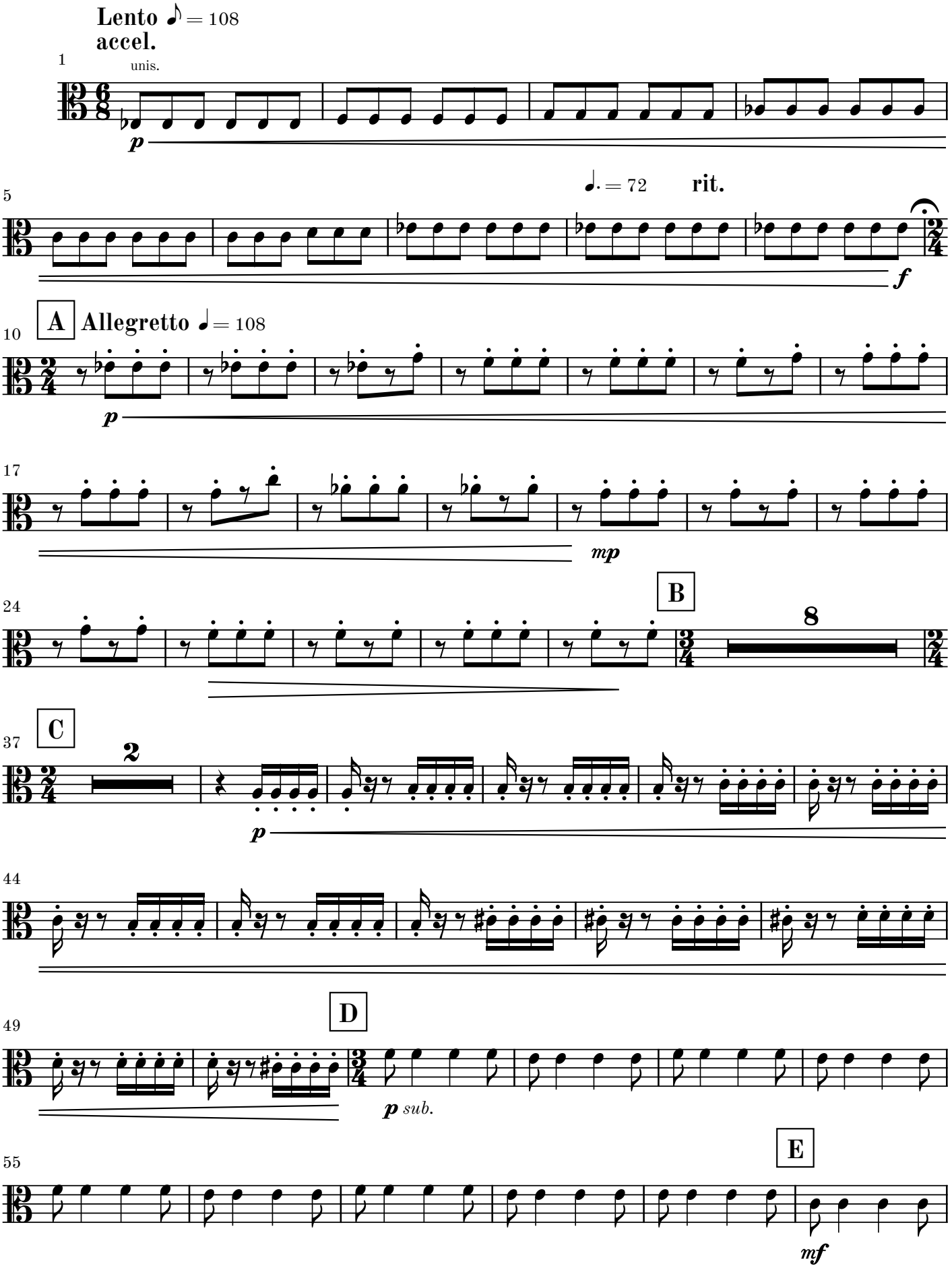
Lento ♪ = 108
accel.
1
unis.
p
5
♩. = 72
rit.
f
A
Allegretto ♩ = 108
10
p
17
mp
B
24
8
C
37
2
p
44
D
49
p sub.
E
55
mf

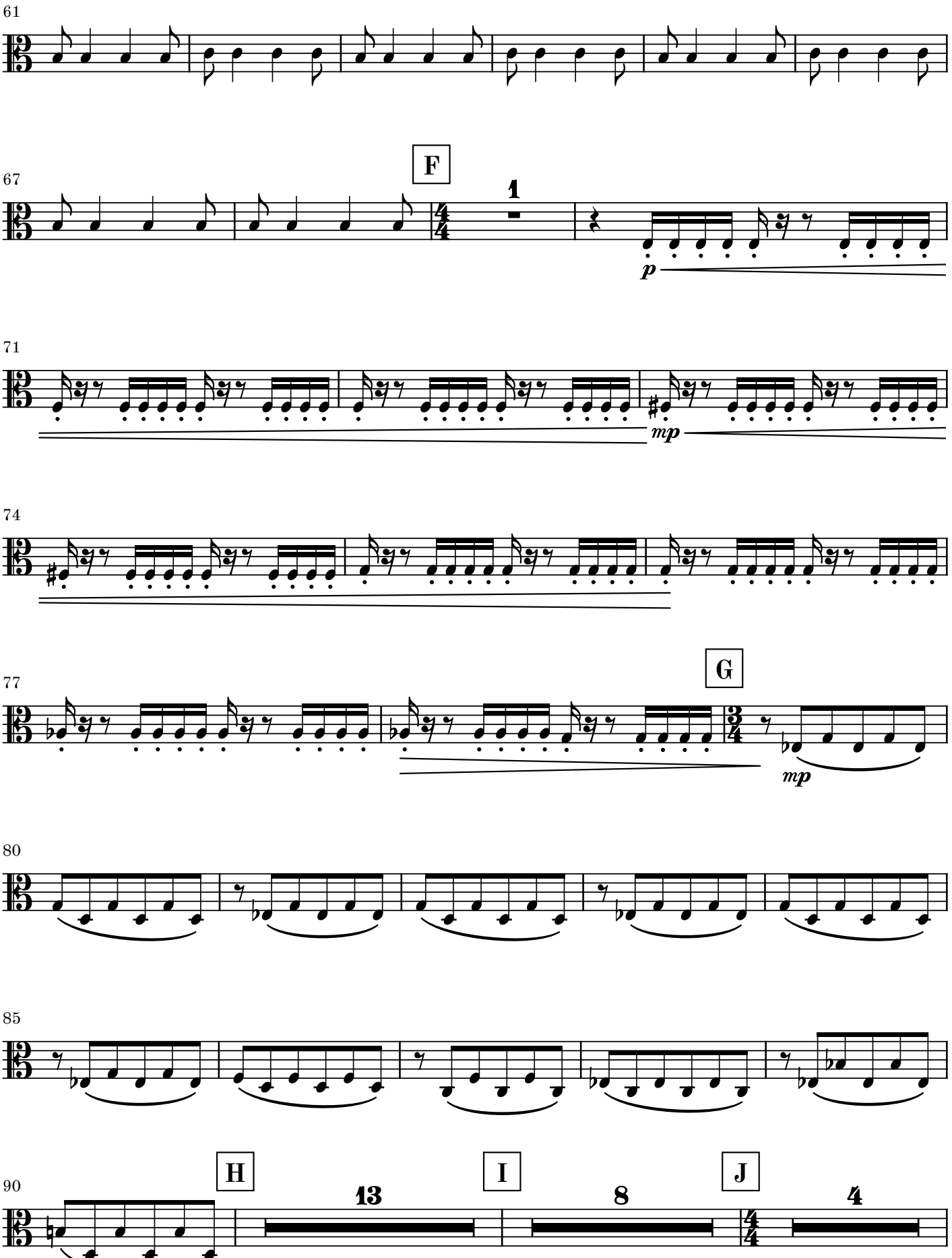
61
67
F
1
p
71
mp
74
77
G
mp
80
85
90
H
13
I
8
J
4

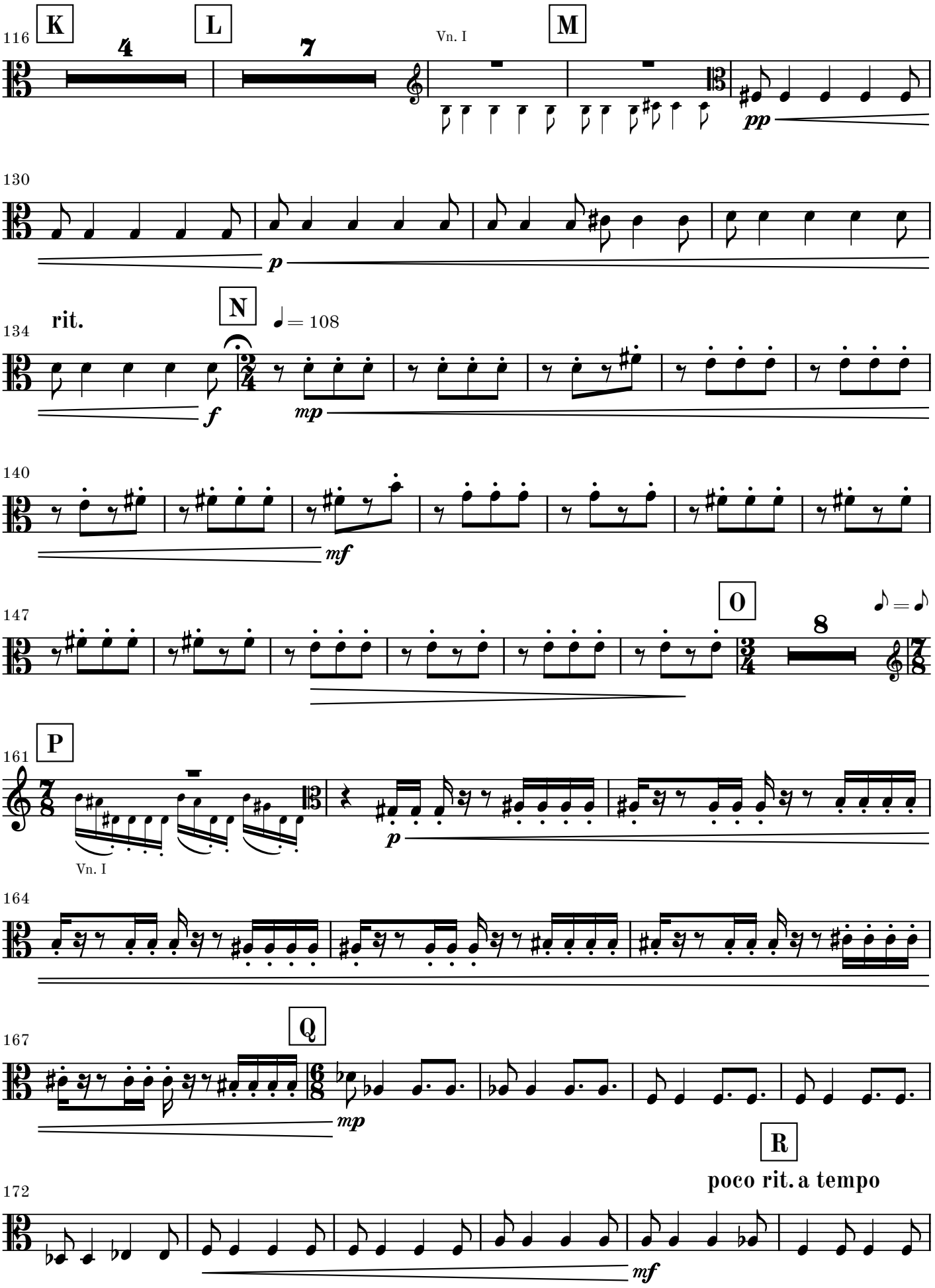
116
K
4
L
7
Vn. I
M
pp
130
p
134
rit.
N
♩= 108
f
mp
140
mf
147
O
8
𝅘𝅥𝅮= 𝅘𝅥𝅮
161
P
Vn. I
p
164
167
Q
mp
R
poco rit. a tempo
172
mf

178

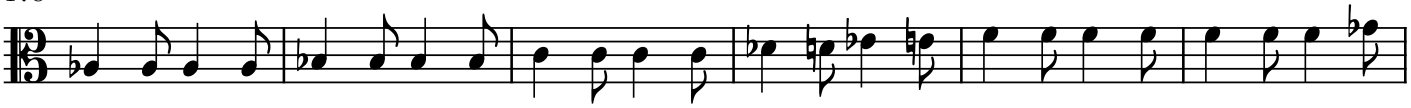

184

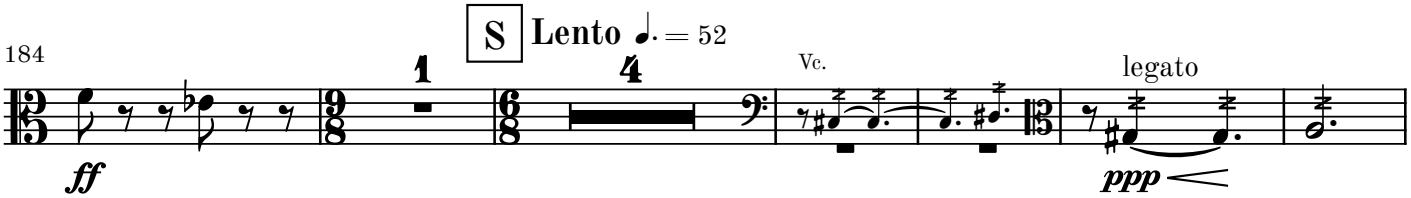

194

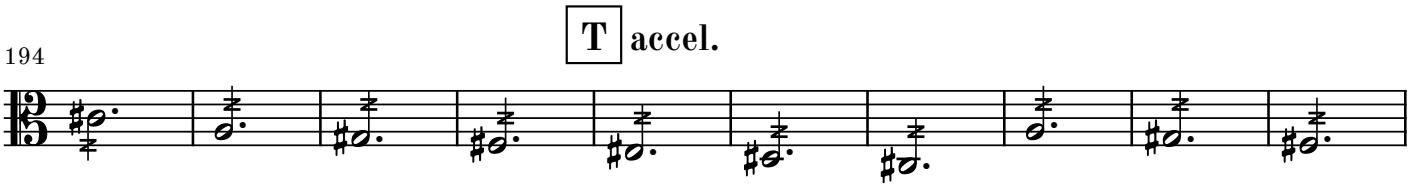

204

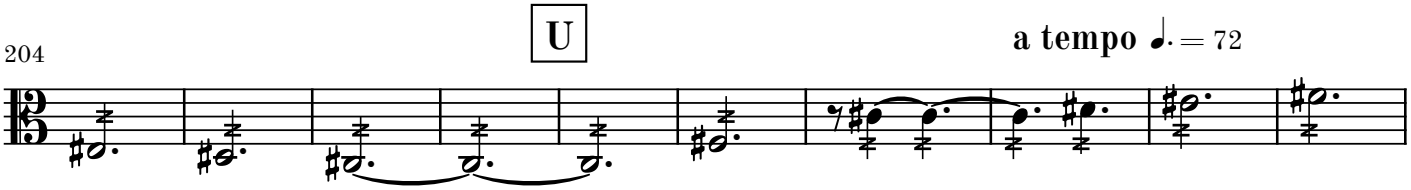

214

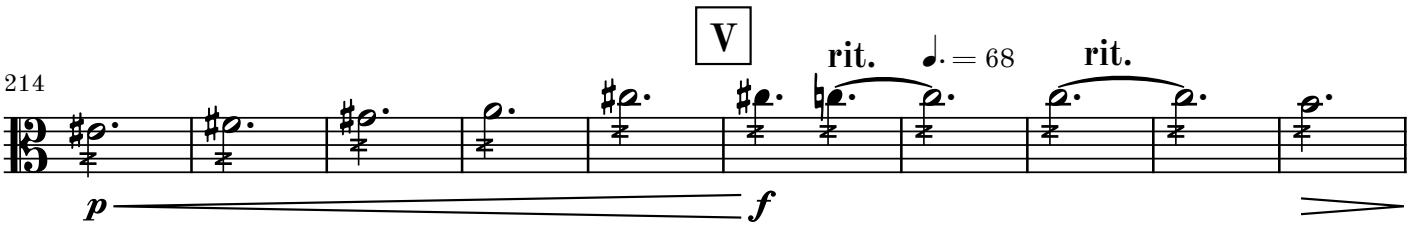

224

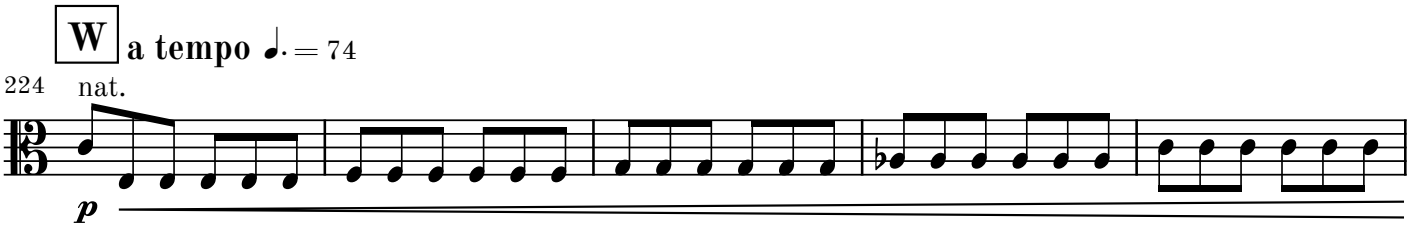

229

